Alperstein & Diener, P.A.
ATTORNEYS AT LAW

Arthur S. Alperstein
E. Lynn Hoffman
Robert H. Wolf
Patricia A. Cleaveland
Andrew I. Alperstein
Warren S. Alperstein
Christopher P. Wheatcroft
A.C. Sandy Steeves
Christine S. Britton

Of Counsel:
Jill A. Snyder
Evan J. Feldman

January 20, 2017

RE: Touch-A-Truck 4
April 22, 2017

On behalf of my friend Erika Brannock, I am seeking your support at our 4th annual Touch-A-Truck Event at Davenport Preschool where we invite you to help us pay it forward. As you may know, Erika Brannock, a teacher at Davenport Preschool, lost her left leg while attending the 2013 Boston Marathon and suffered other significant injuries. Following the Marathon, we organized our first Touch-A-Truck fundraiser in 2013. The event was hosted by her students, family and friends at her preschool and, at the first Touch-A-Truck, Erika took her first public steps on her first prosthetic leg, with family, friends and students cheering her on. In 2014, with the help of the firefighters at the Providence Volunteer Fire Company, Erika climbed a 109 foot ladder on their ladder truck to wave to the crowd below, much to the cheers of those in attendance.

Since April 2013, Erika has had over 20 surgeries and a very long road moving forward; however, Erika is always looking to "pay it forward" in appreciation of those that have literally helped her get back on her feet. This year's Touch-a-Truck event, being held on **Saturday, April 22, 2017, from 10am-1pm at Davenport Preschool, 1301 Cheverly Road, Towson,** will benefit the Providence Volunteer Fire Company and Davenport Preschool. Both organizations are near and dear to Erika's heart and have been a large part of her recovery.

What is Touch-A-Truck:
Touch-A-Truck is a family friendly fundraiser bringing together vehicles from all fields and occupations for children (and adults) to sit in, climb on. walk through, look at, learn about and more. In past years, we have been privileged to have local and regional law enforcement, including fire engines, fire trucks, police cars, prisoner transport vans, motorcycle units, K-9 units and both Maryland State Police and Baltimore County Aviation Helicopters land for the event. We also had limousines, construction equipment, tow trucks, race cars, an RV and more. We also had amazing vendors who donated some or all of the proceeds of their sales to our beneficiaries. We are doing that again this year and hope to have all the above and more this year, but we need your help as we want this to be the biggest and best touch a truck ever.

Send us a Vehicle/Truck – Show your support:
Help us pay it forward and bring smiles to the faces of Erika and her students by sending a vehicle to this great event. Please let me know if we can count on your support as Erika pays it forward. Please contact me at the number above or on my cell phone (443-996-8904), with any questions you may have or if you want to be a vendor. If you can't attend but want to make a donation, I can coordinate that too.

Thank you in advance for your time and support. I look forward to receiving your help paying it forward.

Very truly yours,

Christine S. Britton
Chairperson, Touch-A-Truck

DAVENPORT
A unique preschool community

&

PROVIDENCE VOLUNTEERS
PROUDLY SERVING THE COMMUNITY SINCE 1947

proudly present

Touch-A-Truck 4

Sat. April 22, 2017
10:00a.m.- 1:00p.m.
1301 Cheverly Road

Admission:
$5 per person
Cash ONLY

Please join us at Davenport Preschool as we celebrate our community and our first responders with a fun, family-friendly fundraiser to benefit the **Providence Volunteer Fire Company** as well as **Davenport Preschool**.
Kids of all ages can climb aboard trucks, emergency vehicles, and more!
Activities and food vendors on site. Rain or shine: big trucks don't melt!!!

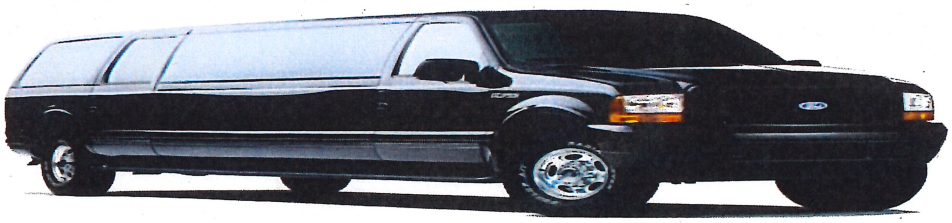

With generous support from Providence Volunteer Fire Company, as well as local and regional law enforcement including, Maryland State Police, Baltimore County Police Aviation, Baltimore County Sheriff's Department, ZBest Limo, Mission BBQ, Alperstein & Diener, P.A. and more!

Questions/Want to send a vehicle,
Be a Vendor or a Sponsor, please
contact Christine 443-998-8904
Can't make it. Donate at
www.PVFC29.com

MISSION BBQ
The American Way.

AD Alperstein & Diener, P.A.
ATTORNEYS AT LAW